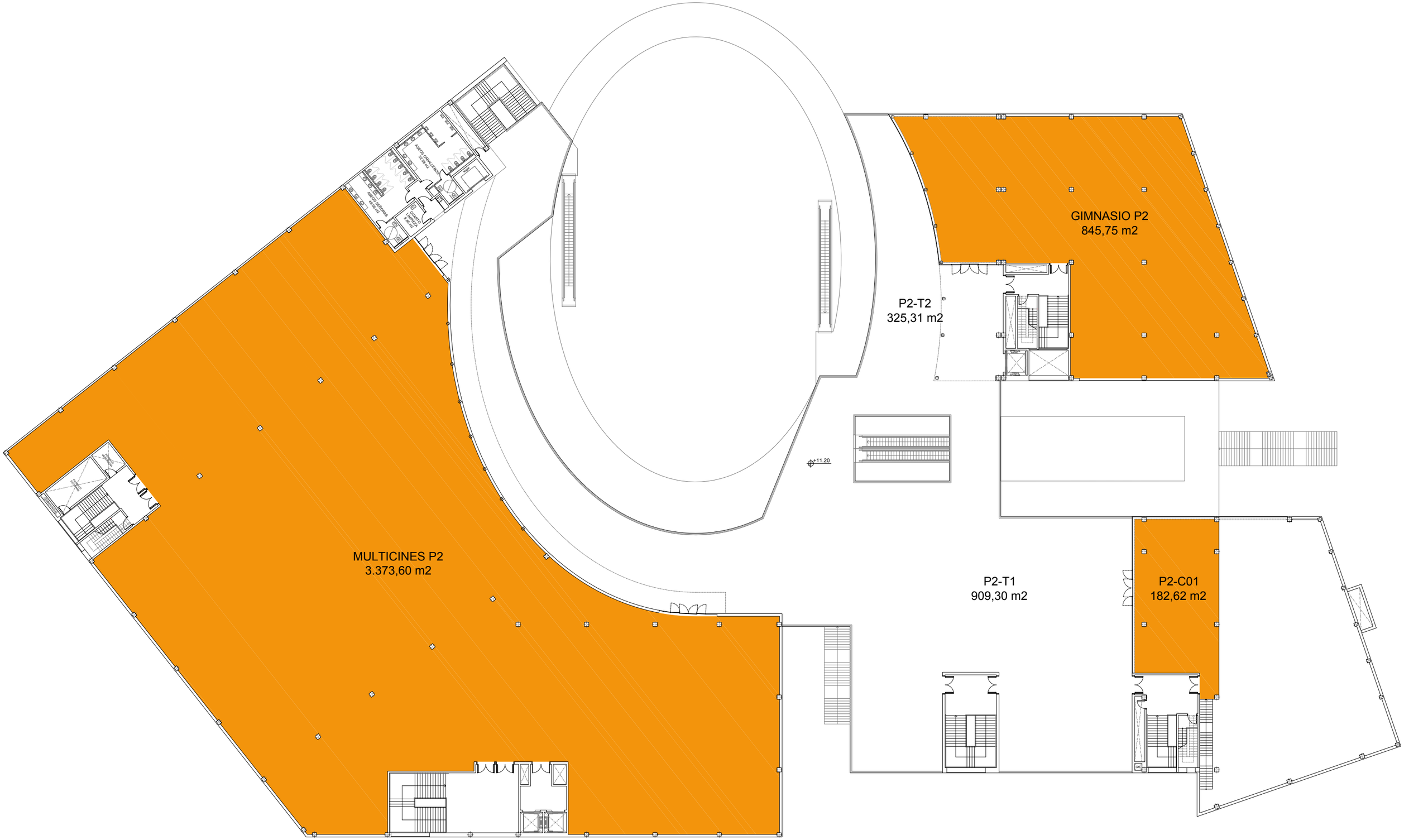
GIMNASIO P2
845,75 m2
P2-T2
325,31 m2
MULTICINES P2
3.373,60 m2
P2-T1
909,30 m2
P2-C01
182,62 m2
+11.20